TOWN BLUFF DAM AND B.A. STEINHAGEN LAKE

US Army Corps of Engineers
Fort Worth District

	ELECTRICAL OUTLETS	BOAT RENTAL	BOAT LAUNCHING RAMP	FISHING PIER	DRINKING WATER	SANITARY FACILITIES	PICNIC FACILITIES	CAMPING AREA	TRAILER AREA	SHOWERS	GROUP FACILITY-DAY USE	SHELTER-RENTAL	
East End Park						■	■		■				CORPS OF ENGINEERS
Bluff View Park					■	■	■				■	■	CORPS OF ENGINEERS
Campers Cove Park	■		■	■	■	■	■	■	■	■			CORPS OF ENGINEERS
Magnolia Ridge Park	■		■		■	■	■	■	■	■	■	■	CORPS OF ENGINEERS
Sandy Creek Park	■		■	■	■	■	■	■	■	■	■	■	CORPS OF ENGINEERS
Beech Grove Park				■	■				■				
*Cherokee Unit				■	■	■	■	■					TEXAS PARKS AND WILDLIFE
*Hen House Ridge Unit	■	■	■	■	■	■	■	■	■	■		■	
*Walnut Ridge Unit	■	■	■	■	■	■	■	■	■	■	■	■	

*These three units comprise Martin Dies Jr. State Park.

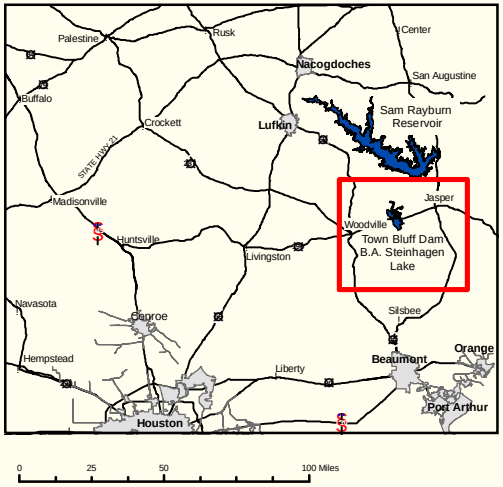

The management of fish and wildlife resources is being conducted in cooperation with the Texas Parks and Wildlife Department.

Swimming areas are unsupervised and do not have life guards. Boating, swimming, skiing and fishing will be done at your own risk.

This map is furnished as general information only and is not to be used for locating property lines and other such matters.

For areas where hunting is permitted and for other information, contact the lake office at 409/429-3491 or by writing to:

Lake Manager
Town Bluff Project Office
890 FM 92
Woodville, TX 75979-9631

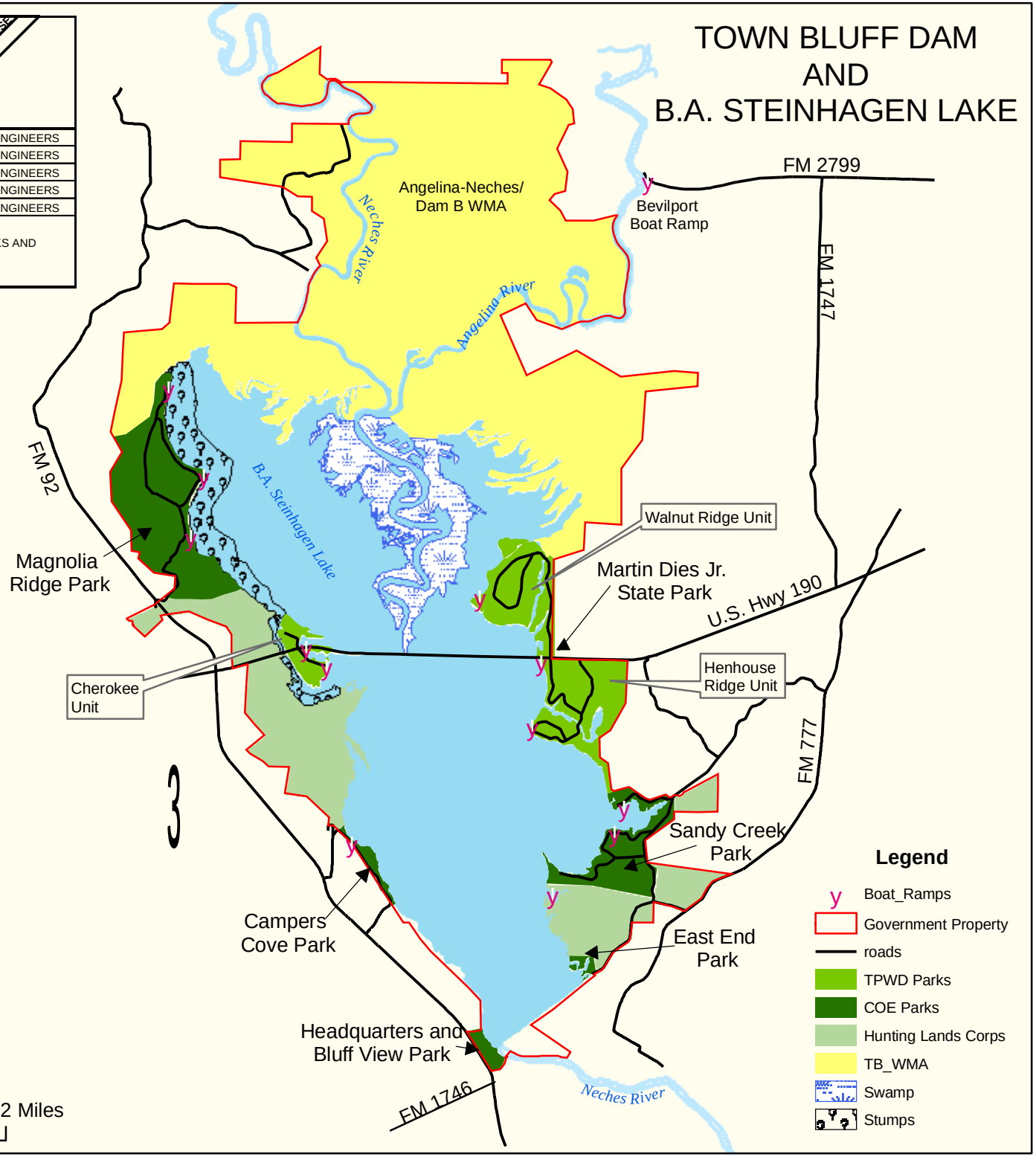

0 0.5 1 2 Miles

May 2006