LOCATION ▼ / FACILITIES ▶	Picnic Facilities	Camping Area	Trailer Area	Electrical Outlets	Sanitary Facilities	Drinking Water	Group Camp Area	Trailer Dump Station	Shower Facilities	Group Shelter (Picnic)	Swimming Beach	Boat Launching Ramp	Fishing Bait & Supplies	Hiking Trails	Airplane Fields	Horse Trails	Stable	Driving Range	Restaurant or Snack Bar	Boat Storage (Rental)	Fishing Barge	Playground	Golf Box Derby Track	Golf Course	Canoe Launch	Scuba Underwater Field	OPERATING AGENCY
LONGHORN PARK	■			■	■					■		■															CORPS OF ENGINEERS
PECAN VALLEY PARK	■									■	■		■										■	■			FORT WORTH (CITY)
DUTCH BRANCH PARK	■									■	■												■	■			BENBROOK (CITY)
HOLIDAY PARK	■	■	■	■	■	■	■	■	■	■	■	■	■	■	■	■	■	■	■	■	■	■	■	■	■	■	CORPS OF ENGINEERS
MUSTANG PARK	■	■	■	■	■	■	■	■	■	■	■	■	■	■	■	■	■	■	■	■	■	■	■	■	■	■	CORPS OF ENGINEERS
ROCKY CREEK PARK	■	■	■	■	■	■	■	■	■	■	■	■	■	■	■	■	■	■	■	■	■	■	■	■	■	■	CORPS OF ENGINEERS

FACILITIES FURNISHED BY ■ CORPS ■ CONCESSION ■ BOTH

City of Benbrook
DUTCH BRANCH PARK

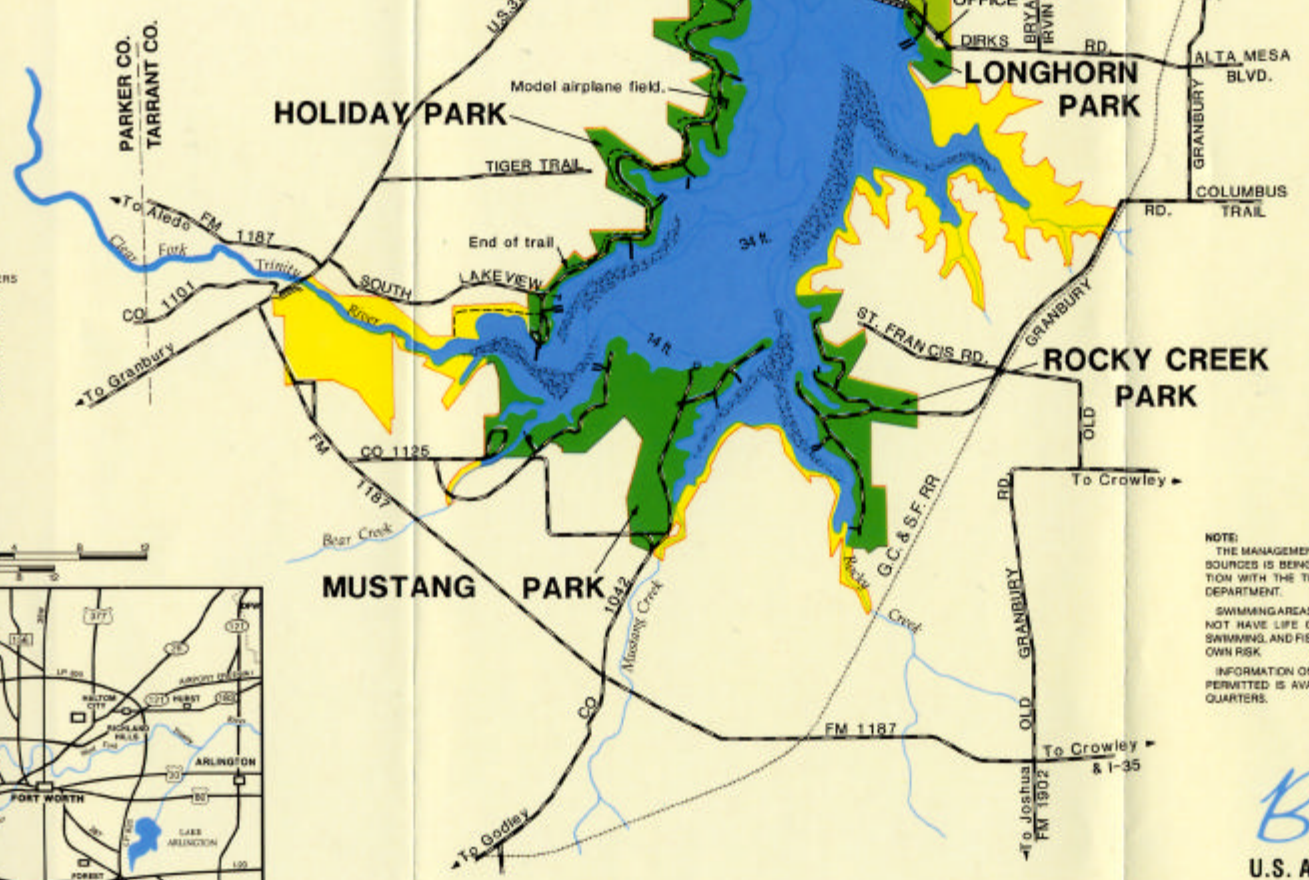

STANDARD LAKE MARKERS

LAKE DEPTH

Depths are based on lake elevation of 694 feet, N.G.V.D.

Contours are estimations only and cannot be considered totally accurate. Sedimentation is a continuing process which alters water depths during the life of a reservoir.

An attempt has been made to show those portions of the lake occupied by submerged and partially-submerged tree stumps and trunks. However, other hazards may exist, and boaters are cautioned to remain alert on all areas of the lake.

LEGEND

CONSERVATION POOL EL.	694'
RECREATION AREA (CORPS)	
RECREATION AREA (OTHER)	
GOVERNMENT PROPERTY LINE	
LIMITED USE AREA	
PROJECT USE ONLY	
PAVED ROAD	
TRAILS	
BEACH AREA	
BOAT RAMP	
FISHING PIER OR BARGE	
UNCLEARED AREA	

DISTANCE TO DAM

	MILES	KILOMETERS
FORT WORTH	12	19.3
GRANBURY	25	40.2
WEATHERFORD	26	41.8
CLEBURNE	33	53.1
DALLAS	44	70.8
STEPHENVILLE	54	86.9
WACO	94	151.3
ABILENE	150	241.4
AUSTIN	192	308.9

SCALE OF MILES 0 4 8 12
KILOMETERS 0 4 8 12

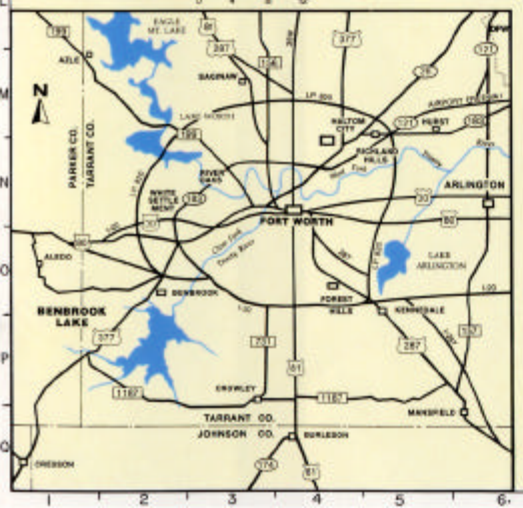

NOTE:

THE MANAGEMENT OF FISH AND WILDLIFE RESOURCES IS BEING CONDUCTED IN COOPERATION WITH THE TEXAS PARKS AND WILDLIFE DEPARTMENT.

SWIMMING AREAS ARE UNSUPERVISED AND DO NOT HAVE LIFE GUARDS. BOATING, SKIING, SWIMMING, AND FISHING WILL BE DONE AT YOUR OWN RISK.

INFORMATION ON AREAS WHERE HUNTING IS PERMITTED IS AVAILABLE AT PROJECT HEADQUARTERS.

THIS MAP IS FURNISHED AS GENERAL INFORMATION ONLY AND IS NOT TO BE USED FOR LOCATING PROPERTY LINES AND OTHER SUCH MATTERS.

ADDITIONAL INFORMATION IS AVAILABLE AT PROJECT HEADQUARTERS OR BY WRITING TO:

RESERVOIR MANAGER
BENBROOK PROJECT OFFICE
P.O. BOX 26019
FORT WORTH, TEXAS 76126-0019

WHEN WINDS OF 25 M.P.H. OR MORE ARE FORECAST OR BLOWING, BOATS ARE CAUTIONED TO STAY OUT OF OPEN WATER. FORECASTS AND WEATHER INFORMATION ARE ISSUED BY THE U.S. WEATHER BUREAU THROUGH LOCAL RADIO STATIONS.

FOR YOUR OWN SAFETY, HEED WARNINGS!

Benbrook Lake

U.S. ARMY ENGINEER DISTRICT, FORT WORTH
CORPS OF ENGINEERS
FORT WORTH, TEXAS

SCALE OF MILES 0 1 2
KILOMETERS 0 1 2 3

JANUARY 05